

Historic, Archive Document

Do not assume content reflects current scientific knowledge, policies, or practices.

1930--FALL & SPRING--1931

6289
All Previous Price Lists Cancelled



BLOCK OF 200,000 PEACH TREES

RETAIL PRICE LIST

— OF —

TITUS NURSERY COMPANY

(Waynesboro Nurseries)

WAYNESBORO, VIRGINIA

* * * *

Hardy Fruit Trees and Ornamentals

True to Name

Garden Furniture & Supplies

GENERAL INFORMATION

PRICES

In every instance the price named is entirely in keeping with the high quality of our guaranteed stock. Inferior grades of stock may be bought for less, but poor stock is costly at any price and an experienced planter will not buy it. It is not so much what the customer pays as it is what he gets for what he pays that determines his degree of satisfaction.

We Guarantee Stock to be Delivered in Good Condition.

We Replace at One-half List Price Any Stock that Fails to Grow First Season.

TRANSPORTATION CHARGES PAID

We pay transportation charges on nursery stock at prices quoted, making delivery by Truck, Freight, Express or Parcel Post, as we find advisable.

Garden Furniture and Supplies F. O. B. Waynesboro, with the exception of nearby points where we can deliver by truck, and postpaid articles.

DATE OF DELIVERY

Will depend upon season. Our Fall Deliveries usually start early in November and continue until the middle of December. Spring Deliveries begin in early March and continue until May. We cannot promise any certain date, but do promise to make delivery at proper time for transplanting.

TERMS

Either cash with order or upon delivery of stock unless other terms have been agreed upon.

SAVE 5%

For cash in full with order we allow 5% discount from regular list price.

RETAIL PRICE LIST

— OF —

Titus Nursery Company

(Waynesboro Nurseries)

WAYNESBORO, VIRGINIA



Plant Richared Blaxtayman and Lowry

Apple and Peach, 50 at 100 Rate; 300 at 1000 Rate

APPLE—One Year Whips

	Each	Per Doz.	Per 100	Per 1000
2-3 ft. -----	\$.35	\$4.00	\$25.00	\$200.00
3-4 ft. -----	.45	5.00	30.00	250.00
4-6 ft. -----	.75	7.50	40.00	320.00

APPLE—Two Year Branched

3-4 ft. -----	\$.70	\$ 7.00	\$37.50	\$300.00
4-6 ft. -----	.85	8.00	48.00	360.00
5-7 ft., 3 yr. -----	1.00	10.00	60.00	480.00

Albemarle Pippin
Ben Davis
Black Ben
Bonum
Carolina Summer
Courtland
Delicious
Duchess
Early Harvest
Fall Pippin
Gano
Grimes Golden
Hyslop Crab
Jonathan
King David
LOWRY
Maiden Blush
McIntosh
M. Black Twig

Mother
Northern Spy
N. W. Greening
Paragon
RED ROME
Rome Beauty
Smoke House
Stayman
Summer Rambo
Sweet Bough
Sweet Paradise
Transcendent Crab
Virginia Beauty
Wealthy
Williams Red
Winesap
Yellow Transparent
York

Lowry and Red Rome Beauty 10c extra.

Albemarle Pippin and Williams Red 5c extra.

NEW RICHARED DELICIOUS AND BLAXTAYMAN

	Each	Per Doz.	Per 100	Per 1000
1 yr. 2-3 ft. -----	\$.75	\$ 7.50	\$40.00	\$360.00
1 yr. 3-4 ft. -----	1.00	9.00	50.00	450.00
1 yr. 4-6 ft. -----	1.15	11.00	60.00	550.00
2 yr. 4-6 ft. -----	1.25	12.00	65.00	600.00

Spy Rooted Trees—Resistant against Root Rot. Especially desirable for replanting where trees have died from above cause.

1 yr. 3-5 ft. -----	\$.85	\$ 9.50	\$75.00	\$650.00
2 and 3 yr., 4-6 ft. -----	1.10	11.00	85.00	750.00

Varieties: Albemarle Pippin, Delicious, Grimes, Stayman, Winesap, York.

Double Worked Grimes on Spy Root same price as other Spy Rooted Trees.

PEACH—Budded on Old-Time Seedlings

	Each	Per Doz.	Per 100	Per 1000
2-3 ft. -----	\$.40	\$4.50	\$20.00	\$160.00
3-4 ft. -----	.50	5.00	25.00	200.00
4-5 ft. -----	.60	6.50	30.00	250.00

Varieties

Alton	Heath Cling
Bell of Georgia	Hiley
Bilyeus Late	Indian
Brackett	Krummels, Oct.
Carman	Late Elberta
Champion	Mayflower
Crawford Early	Red Bird
Crawford Late	Rochester
Early Elberta	Salway
Early Rose	Shippers Late Red
Elberta	Slappy
Hale	Stump

Late Elberta and Indian 10c extra. Plant the Indian where others fail and Late Elberta for good prices.

CHERRY—Standard

	Each	Per Doz.	Per 100	Per 1000
3-4 ft. -----	\$1.00	\$10.00	\$70.00	\$600.00
4-5 ft. -----	1.25	12.00	80.00	700.00

Varieties

Bing (Sweet)	Gov. Wood (Sweet Wax)
Black Tart. (Sweet)	Lambert (Sweet)
Dyehouse (Sour)	Large Mont. (Sour)
Early Richmond (Sour)	Napoleon (Sweet Wax)

CHERRY—New

	Each	Per Doz.	Per 100
3-4 ft. -----	\$1.25	\$12.00	\$85.00
4-5 ft. -----	1.50	15.00	95.00

Varieties: Greenwood and Hackett. These promising new sweet varieties originated in Albemarle County, Virginia, where they are extensively grown and have made a reputation for Virginia Cherries on Eastern Markets.

PEAR

	Each	Per Doz.	Per 100	Per 1000
3-4 ft. -----	\$1.00	\$10.00	\$70.00	\$600.00
4-5 ft. -----	1.25	12.00	80.00	700.00

Varieties

Bartlett	Garber
Clapp's Favorite	Kieffer
Early Sweet	Koonce
Seckle	

PLUM

	Each	Per Doz.	Per 100
2-3 ft. -----	\$.65	\$ 6.00	\$40.00
3-4 ft. -----	1.00	9.00	65.00
4-5 ft. -----	1.25	12.00	85.00

Varieties

Abundance	Green Gage
Burbank	Italian Prune
Damson	Red June
German Prune	Sapa
Wickson	

QUINCE

	Each	Per Doz.	Per 100
3-4 ft. -----	\$1.25	\$12.00	\$80.00
4-5 ft. -----	1.50	15.00	90.00

Varieties: Orange and Champion.

MISCELLANEOUS FRUITS

	Each	Per Doz.	Per 100	Per 1000
Apricot	\$1.00	\$10.00		
Blackberries, per 25	2.50		\$ 7.00	\$ 50.00
Currants and Gooseberries ..	.40	4.00	30.00	
Figs	1.00	10.00		
Nectarines	1.00	10.00		
Grapes, Standard, 1 yr.35	3.50	20.00	150.00
Grapes, Standard, 2 yr.50	5.00	25.00	180.00
Grapes, Lutie and Caco ..	.75	8.00	35.00	

Varieties

Brighton (Red)	Delaware (Red)
Catawba (Red)	Moore's Early (Black)
Concord (Black)	White Niagara

	Each	Per Doz.	Per 100	Per 1000
Raspberries, per 25	2.00		6.00	45.00
Russian Mulberry, 4-5 ft. ..	1.00	10.00		
Rhubarb30	3.00	20.00	150.00
Asparagus, 1 yr.75	2.50	15.00
Asparagus, 2 yr.		1.00	3.50	20.00

STRAWBERRIES

Strawberries Sold Only For Spring Delivery, and may be sent out to customers by Parcel Post. Write up Strawberry Orders on the Order Blank provided for that purpose.

	Per 100	Per 250	Per 500	Per 1000	Per 5000
Standard Varieties	\$2.50	\$4.00	\$5.00	\$8.00	\$35.00

Early

Premier
Klondyke
Dunlap

Midseason

Aroma
Glen Mary
Big Joe

Late

Chesapeake
Gandy
Stephen's Late

	Per 100	Per 250	Per 500	Per 1000
Everbearing Varieties:	\$3.50	\$7.00	\$12.00	\$20.00

Champion

Mastodon

Progressive

The Progressive is a splendid Everbearing variety. The Mastodon is claimed by many to be the best but we have found the Champion to be the most dependable and most desirable of all Everbearing varieties.

NUT TREES

	Each	Per Doz.	Per 100
Butternut	\$1.50	\$15.00	
Black Walnut, 6-8 ft.	1.50	15.00	\$ 95.00
English Walnut, 2-3 ft. ..	1.50	15.00	95.00
English Walnut, 3-4 ft. ..	1.75	18.00	120.00
Pecan, Budded, 3-4 ft.	1.75	18.00	125.00
Pecan (from select seed) 4-6 ft.	1.50	15.00	95.00

PRIVET—Extra Good

	Per 50	Per 100	Per 1000
Amoor River, 12-18 in.	\$3.50	\$ 6.50	\$60.00
Amoor River, 18-24 in. well branched	5.00	9.00	80.00
Amoor River, 2-3 ft., heavily branched	6.00	11.00	100.00
Amoor River, 3-4 ft., heavily branched	8.00	15.00	120.00
California Privet, 12-18 in.	3.00	5.50	50.00
California 2 yr. 18-24 in. well branched	4.00	7.50	70.00
California 2 yr. 2-3 ft. heavily branched	5.00	9.00	80.00
California 3 yr. 3-4 ft. very heavy	7.00	11.00	100.00
California 4 yr. 4-5 ft. very heavy	10.00	18.00	150.00
Lodense Privet 12-18 in.	10.00	16.00	

The Amoor River we offer is the new Southern type, very compact, evergreen resembling Boxwood.

SHRUBS

	Each	Per Doz.	Per 100
Abelia, 18-24 in. -----	\$1.00	\$10.00	
Abelia, 2-3 ft. -----	1.50	15.00	
Almond, Flowering, 2-3 ft. -----	1.50	15.00	
Althea, Assort. colors, 2-3 ft. -----	.75	8.00	
Aralia, 2-3 ft. -----	1.00	10.00	
Arrow-wood, 2-3 ft. -----	1.00	10.00	
Barberry New Red, 12-18 in. -----	1.25	12.00	
Barberry New Red, 18-24 in. -----	1.50	15.00	
Barberry Purple (not sold out of -- State), 2-3 ft. -----	.75	8.00	
Barberry Purple, 3-4 ft. -----	1.00	10.00	
Barberry Thunbergii, 18-24 in. -----	.50	5.00	\$ 35.00
Barberry Thunbergii, 2-3 ft. -----	.75	8.00	50.00
Beauty Bush, 18-24 in. -----	1.50	15.00	
Buckthorn, 2-3 ft. -----	.75	8.00	
Bush Honeysuckle, 2-3 ft. -----	.75	8.00	50.00
Bush Honeysuckle, 3-4 ft. -----	1.00	10.00	60.00
Bush Honeysuckle, 4-5 ft. -----	1.50	15.00	85.00
Butterfly Bush, 2-3 ft. -----	.75	8.00	50.00
Cal. Privet Specimen Plants, 4-5 ft. -----	.75	8.00	
Calycanthus (Sweet Shrub) 18-24 in. -----	1.00	10.00	
Calycanthus (Sweet Shrub) 2-3 ft. -----	1.25	12.00	
Coralberry, 2-3 ft. -----	.75	8.00	
Crape Myrtle, 2-3 ft. -----	1.00	10.00	
Crape Myrtle, 3-4 ft. -----	1.25	12.00	
Desmodium, 3 yr. clumps -----	.75	8.00	
Deutzia, Gracilis (Dwarf), 12-18 in. -----	1.00	10.00	
Deutzia, Crenata (Standard), 2-3 ft. -----	.75	8.00	50.00
Deutzia, Crenata (Standard), 3-4 ft. -----	1.00	10.00	60.00
Dogwood, Golden and Red Stem, 2-3 ft. -----	.75	8.00	
Dogwood, Golden and Red Stem, 3-4 ft. -----	1.00	10.00	
Dogwood, Pink Flowering, 2-3 ft. -----	3.50	37.50	
Dogwood, White Flowering, 3-4 ft. -----	1.50	15.00	
Dogwood, White Flowering, 4-5 ft. -----	2.00	20.00	
Dogwood, White Flowering, 7-8 ft. specimen clumps -----	7.00		
Dogwood, White Flowering, 8-9 ft. specimen clumps -----	10.00		
Double Flowering Peach, 3-4 ft. -----	1.00	10.00	
Euonymus Alatus (Burning Bush) 2-3 ft. -----	1.50	15.00	
Forsythia (Standard), 2-3 ft. -----	.75	8.00	45.00
Forsythia (Standard), 3-4 ft. -----	1.00	10.00	65.00
Forsythia Spectabilis, New, 2-3 ft. -----	1.00	10.00	
Golden Elder, 2-3 ft. -----	1.00	10.00	
Golden Elder, 3-4 ft. -----	1.25	12.00	
Golden Privet, 18-24 in. -----	1.25	12.00	
High Bush, Cranberry, 2-3 ft. -----	.75	8.00	
Hydrangea, Common, 2-3 ft. -----	.75	8.00	
Hydrangea, French Blue, 2 yr. -----	1.25	12.00	
Hydrangea, H. S., 18-24 in. -----	.75	8.00	
Hydrangea, H. S., 2-3 ft. -----	1.00	10.00	
Hydrangea, Oak Leaf, 3 yr. -----	1.25	12.00	
Hydrangea, P. G., 18-24 in. -----	.75	8.00	
Hydrangea, P. G., 2-3 ft. -----	1.00	10.00	
Hydrangea, Tree, 2-3 ft. -----	2.00	20.00	
Hypericum Prolificum, 18-24 in. -----	.75	8.00	
Ibota Privet, 2-3 ft. -----	.50	5.00	
Japanese Blood Leaf Maple, 12-15 in. -----	3.50		
Japanese Blood Leaf Maple, 15-18 in. -----	5.00		
Japanese Green Leaf Maple, 15-18 in. -----	1.50		
Japanese Flowering Quince, 18-24 in. -----	1.00	10.00	
Japanese Flowering Quince, 2-3 ft. -----	1.25	12.00	
Kerria Japonica, 18-24 in. -----	1.00	10.00	
Lilac, Purple and White, 2-3 ft. -----	1.00	10.00	
Lilac, French Named Varieties, 18 24 in. -----	1.25	12.00	

	Each	Per Doz.	Per 100
Lilac, French Named Varieties, 2-3 ft. -----	1.50	15.00	
(See Catalogue for varieties)			
Mock Orange, Coronarius, 2-3 ft.---	.75	8.00	45.00
Mock Orange, Coronarius, 3-4 ft.---	1.00	10.00	65.00
Mock Orange, Coronarius, 4-5 ft.---	1.50	15.00	
Mock Orange, Coronarius, 5-7 ft.---	\$1.75	\$18.00	
Mock Orange, Virginalis, 2-3 ft.---	1.00	10.00	
Paul's Scarlet Thorn, 3-4 ft. -----	2.00	20.00	
Paul's Scarlet Thorn, 4-5 ft. -----	2.50	25.00	
Pearl Bush, 18-24 in. -----	1.00	8.00	
Prunus Pissardi, 3-4 ft. -----	1.25	12.00	
Prunus Pissardi, 4-5 ft. -----	1.50	15.00	
Prunus Triloba (Rose of China), 2-3 ft. -----	1.00	10.00	
Prunus Triloba (Rose of China), 3-4 ft. -----	1.50	15.00	
Purple Fringe, 18-24 in. -----	1.50		
Purple Fringe, 2-3 ft. -----	2.00		
Purple Fringe, 3-4 ft. -----	2.50		
Pussy Willow, 3-4 ft. -----	.75	8.00	
Pussy Willow, 4-6 ft. -----	1.00	10.00	
Red Bud, 3-4 ft. -----	1.00	10.00	
Red Bud, 4-5 ft. -----	1.25	12.00	
Red Leaved Peach, 3-4 ft. -----	1.25	12.00	
Red Leaved Peach, 4-5 ft. -----	1.50	15.00	
Regal Privet, 2-3 ft. -----	.50	5.00	
Rhodotypos (Jetbead), 18-24 in. --	1.00	10.00	
Rose Multiflora, 2 yr. Clumps ----	.75	8.00	
Snowball, Common, 18-24 in. -----	1.00	10.00	
Snowball, Common, 2-3 ft. -----	1.25	12.00	
Snowball, Japanese, 12-18 in. -----	1.25	12.00	
Snowball, Japanese, 2-3 ft. -----	1.50	15.00	
Snowberry, 2-3 ft. -----	.75	8.00	\$ 45.00
Snowberry, 3-4 ft. -----	1.00	10.00	65.00
Spirea, Anthony Waterer, 12-15 in. --	.75	8.00	
Spirea, Anthony Waterer, 15-18 in. --	1.00	10.00	
Spirea, Billardi, 2-3 ft. -----	.75	8.00	
Spirea, Billardi, 3-4 ft. -----	1.00	10.00	
Spirea, Blue Clumps -----	.75	8.00	
Spirea, Froebeli, 18-24 in. -----	.75	8.00	
Spirea, Froebeli, 2-3 ft. -----	1.00	10.00	
Spirea, Golden, 2-3 ft. -----	.75	8.00	
Spirea, Golden, 3-4 ft. -----	1.00	10.00	
Spirea, Prunifolia, 2-3 ft. -----	1.00	10.00	
Spirea, Thunbergii, 18-24 in. -----	1.00	10.00	
Spirea, Thunbergii, 2-3 ft. -----	1.50	15.00	
Spirea, Van Houttei, 18-24 in. -----	.50	5.00	30.00
Spirea, Van Houttei, 2-3 ft. -----	.75	8.00	40.00
Spirea, Van Houttei, 3-4 ft. -----	1.00	10.00	65.00
Sumac (Rhus), 2-3 ft. -----	.75	8.00	
Tamarix, 3-4 ft. -----	1.00	10.00	
Tamarix, 4-5 ft. -----	1.50	15.00	
Vitex, 18-24 in. -----	1.00	10.00	
Weigelia, Eva Rathke (Dwarf), 18-24 in. -----	1.00	10.00	
Weigelia, Eva Rathke (Dwarf), 2-3 ft. -----	1.25	12.00	
Weigelia, Rosea, 2-3 ft. -----	.75	8.00	
Weigelia, Rosea, 3-4 ft. -----	1.00	10.00	
Weigelia, Variegata, 18-24 in. -----	1.00	10.00	
Weigelia, Variegata, 2-3 ft. -----	1.25	12.00	
White Fringe, 18-24 in. -----	1.25		
Winterberry, 2-3 ft. -----	1.00	10.00	
Winter Jasmine, 2 yr. -----	.75	8.00	

EVERGREENS, CONIFEROUS

In buying Evergreens, take into consideration that we dig ours with balls of earth, pay transportation charges, and should any fail to grow we replace them at one-half price.

	Each
Arborvitae, American, 18-24 in. -----	\$ 2.25
Arborvitae, American, 24-30 in. -----	2.75
Arborvitae, American, 30-36 in. -----	3.50
Arborvitae, American, 3-4 ft. -----	4.50

	Each
Arborvitae, American, 4-5 ft. -----	6.00
Arborvitae, American, 5-6 ft. -----	7.50
Arborvitae, American Pyramidal, 18-24 in. -----	2.50
Arborvitae, American Pyramidal, 24-30 in. -----	3.00
Arborvitae, American Pyramidal, 30-36 in. -----	\$ 3.75
Arborvitae, American Pyramidal, 3-4 ft. -----	5.00
Arborvitae, American Pyramidal, 4-5 ft. -----	7.00
Arborvitae, Berkman's Golden, 10-12 in. -----	2.00
Arborvitae, Berkman's Golden, 12-15 in. -----	2.75
Arborvitae, Berkman's Golden, 15-18 in. -----	3.50
Arborvitae, Berkman's Golden, 18-24 in. -----	4.00
Arborvitae, Berkman's Golden, 24-30 in. -----	6.00
Arborvitae, Chinese, 18-24 in. -----	1.50
Arborvitae, Chinese, 24-30 in. -----	2.00
Arborvitae, Chinese, 30-36 in. -----	2.50
Arborvitae, Chinese, 3-4 ft. -----	3.50
Arborvitae, Chinese, 4-5 ft. -----	5.00
Arborvitae, Chinese, 5-6 ft. -----	7.00
Arborvitae, Chinese Compacta, 12 in. -----	2.00
Arborvitae, Chinese Compacta, 15 in. -----	2.50
Arborvitae, Chinese Compacta, 18 in. -----	3.00
Arborvitae, Chinese Compacta, 24 in. -----	3.50
Arborvitae, Chinese Compacta, 30 in. -----	4.00
Arborvitae, Chinese Compacta, 3-4 ft. -----	5.00
Arborvitae, Chinese Pyramidal, 18-24 in. -----	2.50
Arborvitae, Chinese Pyramidal, 2-3 ft. -----	3.00
Arborvitae, Chinese Pyramidal, 3-4 ft. -----	4.00
Arborvitae, Erecta, 15 in. -----	3.00
Arborvitae, Erecta, 18 in. -----	3.50
Arborvitae, Erecta, 24 in. -----	4.00
Arborvitae, Geo. Peabody, 18-24 in. -----	3.50
Arborvitae, Geo. Peabody, 24-30 in. -----	4.25
Arborvitae, Geo. Peabody, 30-36 in. -----	5.00
Arborvitae, Geo. Peabody, 3-4 ft. -----	6.00
Arborvitae, Globe, 12 in. -----	2.25
Arborvitae, Globe, 15 in. -----	2.75
Arborvitae, Globe, 18 in. -----	3.50
Arborvitae, Globe, 24 in. -----	4.00
Arborvitae, Globe, 30 in. -----	6.00
Arborvitae, Goldspire, 18-24 in. -----	2.50
Arborvitae, Hovey, 18-24 in. -----	3.50
Arborvitae, Hovey, 24-30 in. -----	4.25
Arborvitae, Reedi, 15-18 in. -----	2.75
Arborvitae, Rosedale, 18-24 in. -----	2.50
Arborvitae, Rosedale, 2-3 ft. -----	3.00
Arborvitae, Rosedale, 3-4 ft. -----	4.50
Arborvitae, Siberian, 18 in. -----	2.75
Arborvitae, Siberian, 24 in. -----	3.25
Arborvitae, Siberian, 30 in. -----	3.75
Arborvitae, Siberian, 36 in. -----	4.25
Arborvitae, Tom Thumb, 12 in. -----	2.25
Arborvitae, Tom Thumb, 15 in. -----	2.75
Arborvitae, Tom Thumb, 18 in. -----	3.50
Cedrus Dedora, 18-24 in. -----	3.00
Cedrus Dedora, 2-3 ft. -----	4.00
Cedrus Dedora, 3-4 ft. -----	6.00
Cedrus Libanni (Cedar of Lebanon), 18-24 in. -----	3.00
Cedrus Libanni (Cedar of Lebanon), 2-3 ft. -----	4.00
Cypress, Lawson's Blue, 18-24 in. -----	3.50
Cypress, Lawson's Blue, 2-3 ft. -----	4.50
Cypress, Lawson's Blue, 3-4 ft. -----	6.00
Cypress, Lawson's Blue, 4-5 ft. -----	10.00
Cypress, Lawson's Blue, 5-6 ft. -----	15.00
Fir, Balsam, 18-24 in. -----	3.00
Fir, Balsam, 2-3 ft. -----	4.00
Fir, Concolor, 18-24 in. -----	3.50
Fir, Concolor, 2-3 ft. -----	4.50
Fir, Douglas, 18-24 in. -----	3.00
Fir, Douglas, 2-3 ft. -----	3.75
Fir, Douglas, 3-4 ft. -----	4.50
Hemlock, Canadian, 18-24 in. -----	3.00
Hemlock, Canadian, 2-3 ft. -----	4.00
Hemlock, Canadian, 3-4 ft. -----	6.00
Juniper, English, 2-3 ft. -----	3.00
Juniper, English, 3-4 ft. -----	4.00
Juniper, Irish, 18-24 in. -----	2.25

	Each	
Juniper, Irish, 2-3 ft. -----	3.00	
Juniper, Irish, 3-4 ft. -----	4.50	
Juniper, Irish, 4-5 ft. -----	6.00	
Juniper, Pfitzer, spread 18-24 in. -----	3.50	
Juniper, Pfitzer, spread 24-30 in. -----	\$ 4.00	
Juniper, Pfitzer, spread 30-36 in. -----	6.00	
Juniper, Prostrata, spread 18-24 in. -----	3.50	
Juniper, Prostrata, spread, 24-30 in. -----	4.50	
Juniper, Savine, spread 18-24 in. -----	3.50	
Juniper, Savine, spread 24-30 in. -----	4.00	
Juniper, Savine, spread 30-36 in. -----	6.00	
Pine, Austrian, 2-3 ft. -----	3.00	
Pine, Austrian, 3-4 ft. -----	4.50	
Pine, Austrian, 4-5 ft. -----	6.00	
Pine, Mugho, 12-15 in. -----	3.50	
Pine, Mugho, 15-18 in. -----	4.50	
Pine, Scotch, 18-24 in. -----	2.50	
Pine, Scotch, 2-3 ft. -----	3.00	
Pine, Scotch, 3-4 ft. -----	4.50	
Pine, Scotch, 4-5 ft. -----	6.00	
Retinospora, Filifera, 18-24 in. -----	3.50	
Retinospora, Filifera, 2-3 ft. -----	5.00	
Retinospora, Filifera Aurea, 12-15 in. -----	3.00	
Retinospora, Filifera Aurea, 15-18 in. -----	4.00	
Retinospora, Pisifera, 2-3 ft. -----	3.50	
Retinospora, Pisifera, 3-4 ft. -----	4.50	
Retinospora, Pisifera, 4-5 ft. -----	7.00	
Retinospora, Pisifera Aurea, 2-3 ft. -----	4.00	
Retinospora, Plumosa, 15-18 in. -----	2.25	
Retinospora, Plumosa, 18-24 in. -----	3.00	
Retinospora, Plumosa, 2-3 ft. -----	3.50	
Retinospora, Plumosa, 3-4 ft. -----	4.50	
Retinospora, Plumosa Aurea, 18-24 in. -----	3.50	
Retinospora, Plumosa Aurea, 2-3 ft. -----	4.00	
Retinospora, Plumosa Aurea, 3-4 ft. -----	6.00	
Retinospora, Plumosa Aurea, 4-5 ft. -----	8.00	
Retinospora, Squarrosa Veitchei, 18 in. -----	3.50	
Retinospora, Squarrosa Veitchei, 24 in. -----	4.00	
Retinospora, Squarrosa Veitchei, 30 in. -----	5.00	
Retinospora, Squarrosa Veitchei, 36 in. -----	6.00	
Spruce, Black Hill, 18-24 in. -----	3.00	
Spruce, Black Hill, 2-3 ft. -----	4.00	
Spruce, Black Hill, 3-4 ft. -----	5.50	
Spruce, Colorado Selected Blue, 18 in. -----	7.50	
Spruce, Colorado Selected Blue, 24 in. -----	12.50	
Spruce, Colorado Selected Blue, 30 in. -----	15.00	
Spruce, Colorado Selected Blue, 36 in. -----	20.00	
Spruce, Colorado Medium Blue, 18 in. -----	4.50	
Spruce, Colorado Medium Blue, 24 in. -----	6.00	
Spruce, Colorado Medium Blue, 30 in. -----	8.00	
Spruce, Colorado Medium Blue, 36 in. -----	10.00	
	Each	Per 100
Spruce, Norway, 15-18 in. -----	\$1.50	\$115.00
Spruce, Norway, 18-24 in. -----	2.00	175.00
Spruce, Norway, 2-3 ft. -----	2.75	225.00
Spruce, Norway, 3-4 ft. -----	4.00	325.00
	Each	
Spruce, Norway, 4-5 ft. -----	6.00	
Spruce, Norway, 5-6 ft. -----	10.00	
Spruce, Norway, 6-7 ft. -----	15.00	
Spruce, White, 18-24 in. -----	3.00	
Spruce, White, 2-3 ft. -----	4.00	
Spruce, White, 3-4 ft. -----	6.00	
Spruce, White, 4-5 ft. -----	8.00	
Spruce, White, 5-6 ft. -----	12.00	
Yew, Canadian, spread 18-24 in. -----	4.00	
Yew, English, 18-24 in. -----	4.00	
Yew, English, 24-30 in. -----	6.00	

BROAD LEAF EVERGREENS

	Each	Per Doz.	Per 100
Azalea, Dwarf, Evergreen, 12 in. \$	3.50	\$36.00	
Azalea, Standard, Deciduous, 18-24 in. -----	3.00		

	Each	Per. Doz.	Per 100
Azalea, Standard, Deciduous, 2-3 ft.	4.00		
Barberry (Dwarf Evergreen) 12 in.	2.50		
Barberry Juliana (Wintergreen Barberry), 12-15 in. -----	2.50		
Boxwood, Sempervirens, 4-6 in. from beds -----	.25	2.25	\$12.00
Boxwood, Sempervirens, 6-8 in. transp. -----	.40	4.00	35.00
Boxwood, Sempervirens, 8-10 in. sheared -----	.60	6.00	50.00
Boxwood, Sempervirens, 10-12 in. sheared -----	1.25	12.00	
Boxwood, Sempervirens, 12-15 in. sheared -----	1.75	20.00	
Boxwood, Sempervirens, 15-18 in. sheared -----	2.50	25.00	
Boxwood, Sempervirens, 18-24 in. sheared -----	3.50		
Boxwood, Sempervirens, 24-30 in. sheared -----	5.00		
Other sizes quoted on request.			
Boxwood, Suffruticosa, 3-4 in. -----		2.25	12.00
Boxwood, Suffruticosa, 4-5 in. -----		4.50	25.00
Boxwood, Suffruticosa, 6-8 in. sheared -----	.85	8.00	60.00
Boxwood, Suffruticosa, 8-10 in. sheared -----	1.25	12.00	85.00
Boxwood, Suffruticosa, 10-12 in. sheared -----	2.50	25.00	
Other sizes quoted on request.			
Cotoneaster, 12-18 in. spread -----	1.50		
Cotoneaster, Acuminata, 18-24 in. _	2.00		
Cotoneaster, Acutifolia, 2-3 ft. ---	2.00		
Cotoneaster, Francheti, 18-24 in. --	2.00		
Daphne, 12-15 in. -----	3.00		
English Laurel, 15-18 in. -----	2.00		
English Laurel, 18-24 in. -----	2.50		
English Laurel, 2-3 ft. -----	3.00		
Euonymus, Japonica, 18-24 in. ----	2.00		
Euonymus, Japonica, 2-3 ft. -----	2.75		
Euonymus, Patens, 18-24 in. -----	2.50		
Euonymus, Patens, 2-3 ft. -----	3.00		
Euonymus, Pulchellus (Dwarf), 4-5 inches -----	.45	4.50	
Euonymus, Pulchellus (Dwarf) 6-8 inches -----	.60	6.50	
Heather, 15-18 in. -----	1.25	12.00	
Holly, American, 2-3 ft. -----	3.50		
Holly, American, 3-4 ft. -----	5.00		
Holly, Japanese, 12-15 in. -----	2.75		
Leucothoe, 2-3 ft. -----	3.00		
Ligustrum Japonica, 2-3 ft. -----	1.00	10.00	
Ligustrum Lucidium, 12-15 in. ---	1.50		
Ligustrum Lucidium, 18-24 in. ----	2.25		
Ligustrum Lucidium, 2-3 ft. -----	3.00		
Lonicera Nitida, 12-15 in. -----	2.50		
Magnolia Grandiflora, 18-24 in. --	2.50		
Magnolia Grandiflora, 2-3 ft. -----	3.50		
Magnolia Grandiflora, 3-4 ft. -----	4.50		
Magnolia Soulangeana, 2-3 ft. ----	10.00		
Magnolia Soulangeana, 3-4 ft. ----	12.50		
Mahonia Aquifolia, 12-15 in. ----	1.50		
Mahonia Aquifolia, 18-24 in. ----	2.50		
Mahonia Aquifolia, 2-3 ft. -----	3.00		
Mahonia Japonica, 15-18 in. -----	3.00		
Nandina Domestica, 12-15 in. ----	2.25		
Nandina Domestica, 18-24 in. ----	3.00		
Pyracantha, 18-24 in. -----	2.50		
Rhododendron, Catawbiense, 18-24 inches -----	3.50		
Rhododendron, Catawbiense, 2-3 ft.	4.50		
Rhododendron, Maximum, 18-24 in.	3.00		
Rhododendron, Maximum, 2-3 ft. _	3.50		
Rhododendron, Maximum, 3-4 ft. _	5.00		
Scotch Broom (Cypisus Scoparius) 2-3 ft., B. & B. -----	1.50	15.00	

SHADE TREES

	Each	Per Doz.	Per 100
Ash, American White, 6-8 ft. -----	\$ 2.00	\$20.00	\$150.00
Ash, American White, 8-10 ft. ----	3.00	30.00	200.00
Ash, European Mountain, 4-6 ft. ---	1.00	10.00	
Ash, European Mountain, 6-8 ft. ---	1.50	15.00	
Beech, American, 4-5 ft. -----	1.50	15.00	
Birch, River, 4-6 ft. -----	1.75	20.00	
Birch, River, 6-8 ft. -----	2.25	25.00	
Birch, Weeping, 4-6 ft. -----	3.50	36.00	
Birch, Weeping, 6-8 ft. -----	4.50		
Birch, Weeping, 8-10 ft. -----	6.00		
Birch, White, 5-6 ft. -----	2.25	25.00	
Birch, White, 6-8 ft. -----	2.75	30.00	
Birch, White, 8-10 ft. -----	3.50	38.00	
Catalpa Bungii, 3-4 ft. -----	1.50	15.00	85.00
Catalpa Bungii, 4-5 ft. -----	2.25	25.00	125.00
Catalpa Bungii, 5-6 ft. -----	3.00	30.00	175.00
Catalpa Speciosa, 6-8 ft. -----	1.50	15.00	
Elm, American, 6-8 ft. -----	2.00	20.00	150.00
Elm, American, 8-10 ft. -----	3.00	30.00	200.00
Elm, American, 10-12 ft. -----	4.50	48.00	
Elm, English, 6-8 ft. -----	2.25	25.00	
Elm, English, 8-10 ft. -----	3.00	30.00	
Elm, Moline, 6-8 ft. -----	2.25	25.00	
Elm, Moline, 8-10 ft. -----	3.00	30.00	
Elm, New Chinese, 5-6 ft. -----	1.75	18.00	135.00
Elm, New Chinese, 6-8 ft. -----	2.50	25.00	175.00
Elm, New Chinese, 8-10 ft. -----	3.50	35.00	
Flowering Crab, 3-4 ft. -----	2.00	20.00	
Golden Chain, 6-8 ft. -----	3.50		
Horsechestnut, 6-8 ft. -----	3.00	30.00	
Japanese Flowering Cherry, 3-4 ft. ---	4.00	44.00	
Japanese Flowering Cherry, 4-5 ft. ---	5.00	50.00	
Japanese Flowering Weeping Cher- ry, 4-5 ft. -----	6.00	60.00	
Linden, 6-8 ft. -----	2.50	25.00	
Linden, 8-10 ft. -----	3.50	35.00	
Maple, Ash-leaved, 6-8 ft. -----	1.25	12.00	85.00
Maple, Ash-leaved, 8-10 ft. -----	1.75	18.00	135.00
Maple, Norway, 6-8 ft. -----	2.50	25.00	200.00
Maple, Norway, 8-10 ft. -----	3.50	40.00	300.00
Maple, Norway, 10-12 ft. -----	5.00	50.00	
Maple, Schweilder's, 6-8 ft. -----	3.50	35.00	
Maple, Schweidler's, 8-10 ft. -----	5.00	50.00	
Maple, Silver, 6-8 ft. -----	1.25	12.00	85.00
Maple, Silver, 8-10 ft. -----	1.75	18.00	135.00
Maple, Silver, 10-12 ft. -----	2.75	30.00	200.00
Maple, Sugar, 6-8 ft. -----	2.50	25.00	200.00
Maple, Sugar, 8-10 ft. -----	3.50	40.00	300.00
Maple, Weir's Cutleaf, 6-8 ft. -----	2.50		
Maple, Weir's Cutleaf, 8-10 ft. ----	3.50		
Mimosa, 4-5 ft. -----	2.00		
Mulberry, Teas Weeping, 3-4 ft. ---	2.50	25.00	
Mulberry, Teas Weeping, 4-6 ft. ---	3.50	36.00	
Oak, Pin, 6-8 ft. -----	2.75	27.50	200.00
Oak, Pin, 8-10 ft. -----	3.50	36.00	275.00
Pagoda, 3-4 ft. -----	2.00	20.00	
Pagoda, 4-6 ft. -----	2.50	25.00	
Plane, American, 8-10 ft. -----	2.50	25.00	
Plane, Oriental, 6-8 ft. -----	2.50	25.00	185.00
Plane, Oriental, 8-10 ft. -----	3.00	30.00	200.00
Plane, Oriental, 10-12 ft. -----	4.50		
Poplar, Carolina, 6-8 ft. -----	1.00	10.00	75.00
Poplar, Carolina, 8-10 ft. -----	1.50	15.00	100.00
Poplar, Carolina, 10-12 ft. -----	2.00	20.00	125.00
Poplar, Lombardy, 5-6 ft. -----	.75	7.50	35.00
Poplar, Lombardy, 6-8 ft. -----	.85	8.00	45.00
Poplar, Lombardy, 8-10 ft. -----	1.50	15.00	65.00
Poplar, Lombardy, 10-12 ft. -----	1.75	18.00	110.00
Poplar, Lombardy, 12-15 ft. -----	3.00	30.00	
Poplar, Tulip, 6-8 ft. -----	1.75	18.00	
Poplar, Tulip, 8-10 ft. -----	2.50	30.00	
Poplar, Tulip, 10-12 ft. -----	3.25	35.00	
Willow, Russian, 4-5 ft. -----	1.50		
Willow, Weeping, 6-8 ft. -----	1.50	15.00	85.00
Willow, Weeping, 8-10 ft. -----	2.00	20.00	125.00

ROSES

	Each	Doz.
Roses, 2 yr., Field Grown	\$1.00	\$10.00
See Catalogue for Varieties.		

VINES AND GROUND COVERS

	Each	Per Doz.	
Bignonia Radicans (Trumpet Vine)	\$.75	\$ 8.00	
Bittersweet (Celastrus Scandens)75	8.00	
Bittersweet Evergreen (Euonymus Radicans)	1.00	10.00	
Boston Ivy50	5.00	
Cinnamon Vine50	5.00	
Clematis, Andre (Red)	1.25	12.00	
Clematis, Jackmani (Purple)	1.25	12.00	
Clematis, Paniculata (White)75	8.00	
Clematis, Villardi	1.25		
Dutchman's Pipe50	5.00	
English Ivy, Evergreen, 2 yr.50	5.00	
English Ivy, 3 yr., Evergreen75	8.00	
English Ivy (small leaf, 3 yr.)75	8.00	
Honeysuckle, Hall's50	5.00	
Kudzu Vine75	8.00	
	Per Doz.	Per 100	Per 1000
Pachysandra (Japanese Spurge)	\$2.50	\$20.00	\$150.00
	Each	Per Doz.	Per 100
Vinca Minor (Periwinkle) Clumps	\$.50	\$ 5.00	\$30.00
Vinca Minor (Periwinkle) Plants30	3.00	20.00
Virginia Creeper50	5.00	
Wisteria50	5.00	

BULBS—Spring Blooming
Plant in Fall

	Per Doz.	Per 100	Per 1000
Crocus	\$.75	\$ 4.50	
Hyacinths (Red, White, Pink, Blue)	2.50	15.00	
Hyacinths, named varieties	3.00	18.00	
Varieties: King of Yellows, Queen of Blues, Queen of Pinks			
Jonquils	1.50	8.00	
Narcissus, Yellow	1.50	8.00	
Narcissus (Paper White)	2.00	10.00	
Tulips (Red, White, Pink, Yellow)	1.00	5.00	\$45.00
Tulips, named varieties	1.20	6.00	50.00
Varieties: Bartigon, Clara Butt, Inglescombe, Margaret, Rev. Eubank			

TUBERS

	When to plant	Each	Per Doz.	Per 100
Cannas, good assortment	Spring		\$1.00	\$ 6.00
Cannas, named varieties (see catalogue for varieties)	Spring		1.50	10.00
Gladiolus, good assortment	Spring		1.00	6.00
Gladiolus, named varieties (see catalogue for varieties)	Spring		1.25	8.00
Paeonies (Red, White, Pink)	Fall or Spring	.75	8.00	50.00
Paeonies, standard named varieties (see catalogue for varieties)	Fall or Spring	1.00	10.00	
Paeonies (new varieties)	Fall or Spring	1.50	15.00	
Varieties: Grover Cleveland, Mary Brand, Mons. J. Elie, Sarah Barnhardt				

IRIS

	When to plant	Each	Per Doz.	Per 100
Iris, Good mixture	Fall or Spring	\$.25	\$2.50	\$ 8.00
Iris, Standard varieties (see catalogue for varieties)	Fall or Spring	.30	3.00	15.00
Iris, Japanese varieties	Fall or Spring	.50	5.00	
Iris, Siberian	Fall or Spring	.25	2.50	8.00
Iris, Spanish mixed	Fall or Spring		1.50	8.00

IRIS—NEW PRIZE WINNING VARIETIES

60c Each, \$6.00 Per Dozen

Afterglow	Madam Gaudichau
Ambassadeur	Magnifica
Dream	Mother of Pearl
Isoline	Princess Beatrice
Lent A. Williamson	Seminole
Lord of June	Shekinah

LILIES

35c Each, \$3.50 Per Doz.

Varieties: Chinese Sacred Lily, Day Lily (Hemerocallis), Madonna (Canadium), Plantain Lily (Funkia), Regal (Regale), Rubrum, Tiger (Tigrinum).

DAHLIAS

Assortment of Good Varieties ----- \$2.50 per doz.

Named varieties as follows:

	Class	Each
Amun Ra: Copper, Orange and Gold -----	Dec.	\$.75
Champagne: Bronze-Buff -----	Dec.	.75
Chas. Stratton: Flesh Pink -----	Dec.	.75
Chieftain: Clear Light Red Heavily Streaked	Dec.	.75
Copper King: Copper -----	Dec.	2.00
Faith Garibaldi: Silvery-Rose -----	Dec.	1.00
Geo. Walters: Coral Rose -----	H. C.	.50
Giantess: Amber -----	Dec.	.75
Gladys Sherwood: Good White -----	H. C.	.75
Hercules: Coppery Rose -----	Dec.	.75
Junior: Large Lavender -----	Dec.	.75
Mable Thacker: Pale Yellow -----	Dec.	.50
Margaret Masson: Silvery-Rose -----	Dec.	1.00
Margaret W. Wilson: Opalescent Pink -----	Dec.	1.00
Millionaire: Large Lavender -----	Dec.	.50
Mordella: Apricot-Buff -----	Dec.	1.00
Mrs. Carl Salbach: Lavender-Pink -----	Dec.	.50
Mrs. Forbes: Yellow -----	Single	.50
Mrs. I. de Ver Warner: Orchid. One of the best -----	Dec.	.75
New Century: Scarlet. Golden Disc -----	Single	.30
Sagamore: Large Golden Yellow -----	Dec.	.75

Choice New Unnamed Varieties, \$1.00 Each

Ask for complete Dahlia Price List including all the new named varieties.

ORIENTAL GRASSES

	Each	Per Doz.
Bamboo, Argeneta -----	\$.50	\$5.00
Bamboo, Arundinaria Japonica -----	.50	5.00
Bamboo, Phyllostachys -----	.50	5.00
Phalaris Arundinaria, Variegated -----	.50	5.00

PERENNIALS

Prices on all Perennials: (except as otherwise noted), field grown, transplanted.

\$.30 Each \$3.00 Per Doz. \$18.00 Per 100

Achillea (Milfoil)	Bellis Perennis (Double Rose)
Agrostemma (Rose Campion)	Boltonia (False Chamomile)
Alyssum (Rock Madwort)	California Poppy
Anchusa (Alkanet)	Campanula (Bell Flower)
Anemone (Wind Flower)	Canterberry Bells
Anthemis (Hardy Marguerite)	Carnation (Hardy)
Aquilegia (Columbine)	Centaurea (Hardheads or Knapweed)
Arabis (Rock Cress)	Chrysanthemums (Hardy, asst.)
Armeria (Sea Pink)	Convallaria (Lily-of-the- Valley)
Asters (Michaelmas Daisy)	Coreopsis (Tickweed)
Aubrietia (False Wall Cress)	Cowslip

Daisy	Lychnis (Rose Campion)
Delphinium, Standard	Lythrum Roseum
Delphinium, English	(Loosestrife)
Hybrids \$.45 Each; \$4.00	Moonpenny Daisy
Per Doz.	Myosotis (Forget-me-not)
Dicentra (Bleeding Heart)	Oriental Poppy
\$.50 Each; \$5.00 Per Doz.	Pansy
Dianthus (Pinks)	Pentstemon (Beard Tongue)
Digitalis (Foxglove)	Phlox (Asst.)
Dusty Miller	Phlox Sublata
Gaillardia (Blanket	Physostegia (False Dragon
Flower)	Head)
Golden Glow	Platycodon (Balloon Flower)
Gysophila (Baby's Breath)	Polyanthus
Helenium (Riverton	Primula (Hardy Primrose)
Beauty)	Pyrethrum (Painted Daisy)
Helianthemum (Rock or	Salvia Pitcheri
Sun Rose)	Scabiosa (Pincushion
Helianthus (Hardy Sun-	Flower)
flower)	Sedum (Stonecrop)
Heliopsis (Hardy Zinnia)	Shasta Daisy
Hibiscus (Mallow Marvels)	Statice (Sea Lavender)
Hollyhocks	Sweet William (Dianthus
Iberis (Hardy Candytuft)	Barbatus)
Lady's Slipper	Tunica Saxifraga
(Cypriprium)	Tritoma (Red Hot Poker)
Linum (Flax)	Veronica (Speedwell)
Lithospermum (Gromwell)	Viola
Lupinus Blue	Yucca

BLOOMING SEASONS OF POPULAR SHRUBS

Date of bloom; attractive berries and shade loving shrubs

Blooming In April

†*Barberry
Flowering Almonds
Golden Bell (Forsythia)
Flowering Peach
Flowering Plum
Spirea Thunbergii
Japan Quince
Honeysuckle
Lilac Purple

Blooming In May

Mock Orange
Rosa Rugosa
Spirea Van Houtteii
†Dogwoods
Calycanthus
Kerria Japonica
Lilac Purple
Pearl Bush

Blooming In June

Weigelas
Mock Orange
*Rugosa Rosa
†*Golden Elder
Tamarix
Deutzia
Euonymus
Spirea Anthony Waterer
Spirea Prunifolia

Blooming In July

Butterfly Bush
†Hydrangea, A. S.
†*Rugosa Rosa
†*Snowberry, White
†*Coralberry
Althea
Spirea Anthony Waterer
Abelia
*High Bush Cranberry
Hypericum Prolificum
Spirea Froebeli

Blooming In August

Butterfly Bush
†Hydrangea, A. S.
*Rugosa Rosa
†*Snowberry, White
Spirea Billardi
Abelia
Crepe Myrtle
*High Bush Cranberry
Hypericum Prolificum
Spirea Froebeli

Blooming In September

Butterfly Bush
†Hydrangea, P. G.
*Rugosa Rosa
Abelia
Desmodium
*Winterberry

†Do well in shady places; for spots where too shady for grass. *Have fall or winter berries.

SUITABLE DISTANCES FOR PLANTING

Apples -----	30 to 36 ft.	Currants -----	3 to 4 ft.
Pears -----	20 to 24 ft.	Gooseberries -	3 to 6 ft.
Peaches -----	16 to 20 ft.	Raspberries --	3 to 4 ft.
Cherries -----	15 to 24 ft.	Blackberries --	3 to 6 ft.
Plums -----	16 to 20 ft.	Strawberries --	1 to 3½ ft.
Grapes -----	8 to 10 ft.	Asparagus ---	1 to 3 ft.
Hedges -----	6 to 10 in.	Rhubarb -----	3 to 4 ft.

Garden Furniture

IN THE

MOST POPULAR

DESIGNS

**BUILT OF PERMANENT
REINFORCED CONCRETE**

**Boxed or Crated and Delivered to Our
Shipping Point at Prices Quoted**

COLORS

Stone Grey is built of material to give the appearance of Natural Stone.

Buff is our most popular seller, being a soft shade of buff which blends well with almost any color and surrounding.

White Granite Finish is as white as Italian Marble or Georgia Granite. Where a white shade is desired, our White Granite Finish will please you.

All Garden Furniture quoted Crated F. O. B. Waynesboro or Lyndhurst, Va., our shipping points. Within a radius of fifty miles we deliver by truck without charge, provided we can group deliveries to make truck loads.

LAWN BENCHES HAVE A PLACE IN EVERY GARDEN

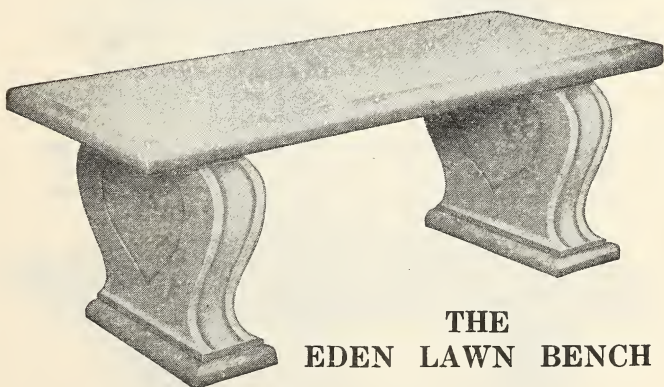

**THE
EDEN LAWN BENCH**

A garden bench of exceptional beauty and strength. Can be used anywhere. It is 5 ft. long, 18 in. wide and 18 in. high. Approximate weight 475 lbs.

No. 100A—STONE GREY	-----	\$12.00
No. 100B—BUFF	-----	14.00
No. 100M—WHITE GRANITE FINISH	----	14.00

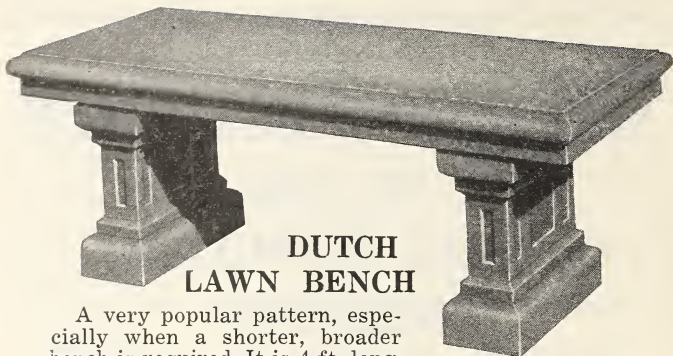

DUTCH LAWN BENCH

A very popular pattern, especially when a shorter, broader bench is required. It is 4 ft. long, 20 in. wide and 14 in. high. Approximate wt. 475 lbs.

No. 101A—STONE GREY	-----	\$10.50
No. 101B—BUFF	-----	12.50
No. 101M—WHITE GRANITE FINISH	-----	12.50

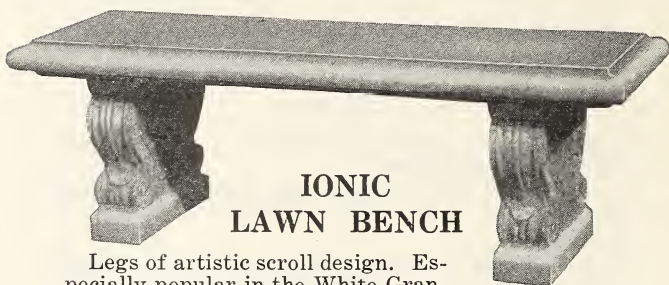

IONIC LAWN BENCH

Legs of artistic scroll design. Especially popular in the White Granite Finish. It is 5 ft. long, 18 in. wide and 18 in. high. Approximate weight 475 lbs.

No. 102A—STONE GREY	-----	\$12.00
No. 102B—BUFF	-----	14.00
No. 102M—WHITE GRANITE FINISH	-----	14.00

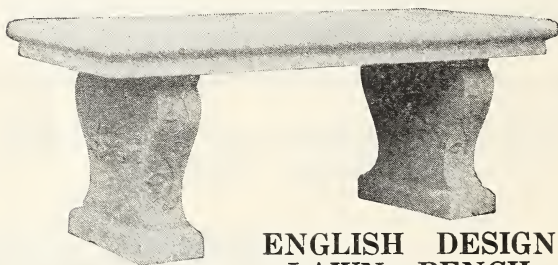

ENGLISH DESIGN LAWN BENCH

4 ft. long, 20 in. wide, 16 in. high. Approximate weight 475 lbs.

No. 103A—STONE GREY	-----	\$11.00
No. 103B—BUFF	-----	12.50
No. 103M—WHITE GRANITE FINISH	-----	12.50

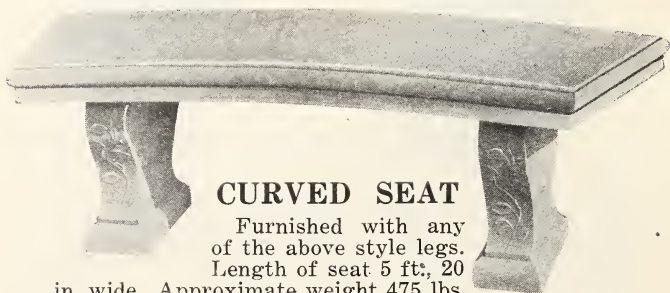

CURVED SEAT

Furnished with any of the above style legs. Length of seat 5 ft., 20 in. wide. Approximate weight 475 lbs.

No. 104A—STONE GREY	-----	\$14.00
No. 104B—BUFF	-----	15.50
No. 104M—WHITE GRANITE FINISH	-----	15.50

BIRD BATH WELCOMES YOUR LITTLE FEATHERED FRIENDS

The greatest magnet for attracting the bird songsters to your garden is the Bird Bath. When you set up a Bird Bath, it is a standing invitation to birds of the air to come and make themselves happy in your garden. You will find it a never-ending joy to watch the little feathered bodies splash around in the basin. It will be a great delight to listen to their song of gratitude following their bath.

SAXON BIRD BATH

A very neat and attractive design. 28½ in. high, 27 in. across basin, diameter at base 14 in. Approximate weight 225 lbs.

No. 200A
STONE GREY
\$12.00

No. 200B
BUFF \$14.00

No. 200M
White Granite
Finish \$14.00

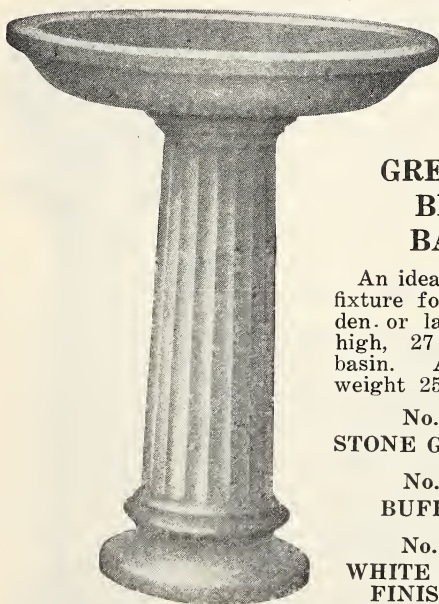
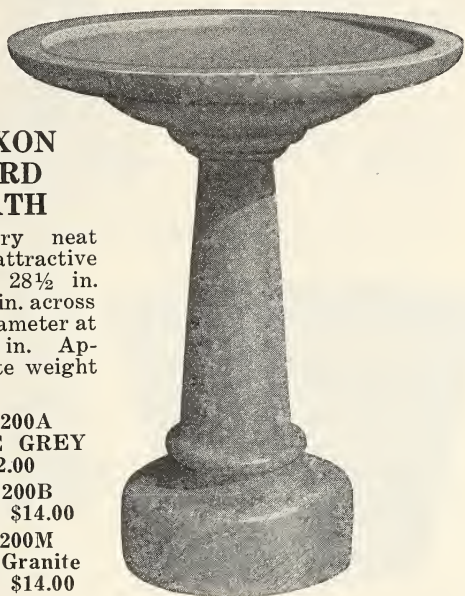

GRECIAN BIRD BATH

An ideal permanent fixture for your garden or lawn. 34 in. high, 27 in. across basin. Approximate weight 250 lbs.

No. 201A
STONE GREY \$15.00

No. 201B
BUFF \$17.00

No. 201M
WHITE GRANITE
FINISH \$17.00

Any style Bird Bath furnished with ½ inch pipe built in for attaching fountain. Pipe is fitted with cap and may be used with or without fountain. In either case the pipe and cap serve to hold the bowl fast on the pedestal so that it cannot be knocked off. Any style with pipe built in \$1.50 extra.

FRENCH BIRD BATH

A well balanced neat pattern. Effective in any type garden. Same size and weight as Saxon.

No. 202A
STONE GREY \$12.00

No. 202B
BUFF \$14.00

No. 202M
WHITE GRANITE
FINISH \$14.00

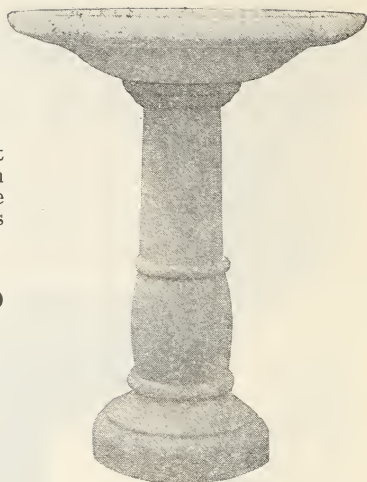

COLONIAL URN



10½ in. high,
15 in. diameter
top, 9 in. base,
8½ in. deep. Ap-
proximate weight
60 lbs.

No. 300A
STONE GREY
\$3.50

No. 300B
BUFF \$4.00

No. 300M
WHITE
GRANITE
FINISH \$4.00

GAZING GLOBES

Gazing globes lend a mysterious charm and add a new attraction, when used as lawn and garden ornaments, either in town or in the country. Every home can afford a Gazing Globe. They mirror the sky, clouds and flowers of the little front yard just as well as the grand park of the magnate's villa.

Gazing Globe Pedestal

28½ in. high, 12 in. across.
Approximate weight 150 lbs.

No. 501A
STONE GREY \$10.00

No. 501B
BUFF \$12.00

No. 501M
WHITE GRANITE FINISH
\$12.00

No. 501R
Eight-inch Imported Silvered
Oxidized Gazing Globe \$7.25

No. 501X
10-in. \$8.25

No. 501Y
12 in. \$11.00

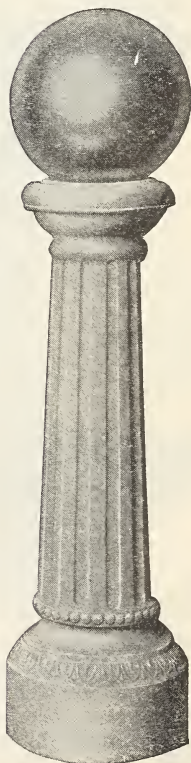

SUNDIAL—SUNTYME

All lovers of the quaint and unusual are attracted by the sundial. It is a never-ending source of amusement to watch the hours as they are registered by the changing sun. It is especially interesting to the children.



In ancient days, the passing of the sunny hours was registered by the classical sundial. It is this antiquity which has given so much charm to the first of all time pieces and today finds the sundial a much favored piece of Garden Furniture. The Suntyme Pedestal closely adheres to the Grecian original. It stands 32 in. high and the top measures 12 in. across. Approximate weight 150 lbs.

No. 500A—STONE GREY \$9.00

No. 500B—BUFF \$10.50

No. 500M

WHITE GRANITE FINISH
\$10.50

No. 500R

10 in. Bronze Sundial \$7.50

12 in. Bronze Sundial \$8.50



JARDINIERS AND FLOWER BOXES

Your flowers will grow better and require less watering in our concrete Jardinieres and Flower Boxes. They are permanent and last indefinitely, require no painting and do not decay or rust as wooden or metal containers.

MADIERA JARDINIERE

Very popular Jardiniere for gate or door entrance, as well as many other uses. 17 in. high, 17 in. across and 14 in. deep. Approximate weight 100 lbs.

No. 301A
STONE GREY
\$5.00

No. 301B
BUFF \$6.00

No. 301M
White Granite
Finish \$6.00



GRECIAN JARDINIERE

Neat Grecian design. Useful where a medium-sized Jardiniere is required. Can be used for small Evergreens, Vines and almost any house plants. 12½ in. high, 13½ in. across, diameter at base 11 in. Approximate weight 60 lbs.



No. 302A
STONE GREY \$3.50

No. 302B
BUFF \$4.00

No. 302M
White Granite Finish \$4.00

SPANISH JAR

21 in. high, 8 in. diameter, 7 in. diameter base, 18 in. deep. Approximate weight 75 lbs.

No. 303A
STONE GEY \$7.00

No. 303B
BUFF \$7.50

No. 303M
WHITE GRANITE
FINISH \$7.50

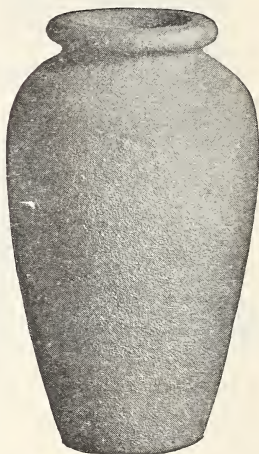

EGYPTIAN VASE

17½ in. diameter at top, 15 in. height, 10 in. base. Approximate shipping weight 75 lbs.

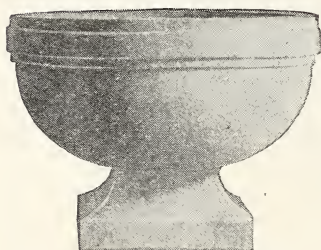

No. 304A—STONE GREY ----- \$4.00

No. 304B—BUFF ----- 4.50

No. 304M—WHITE GRANITE FINISH ----- 4.50

RUSTIC FERN BOX

Not only suitable for Ferns, but ideal for most small growing plants. Your plants will require less watering and thrive better when planted in our Rustic Concrete Fern Box. 9 in. high, 12 in. square. Approximate weight 40 lbs.

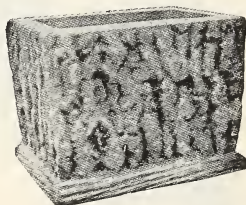

No. 400A—STONE GREY ----- \$2.00

No. 400B—BUFF ----- 2.50

No. 400M—WHITE GRANITE FINISH ----- 2.50

NORMAN BOX

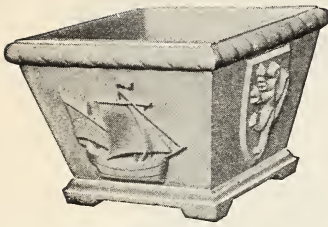

A very artistic old pattern that has a number of uses. One of our most popular low priced pieces of Garden Furniture. 10 in. high, 14 in. square. Approximate weight 60 lbs.

No. 401A—STONE GREY	-----	\$3.50
No. 401B—BUFF	-----	4.00
No. 401M—WHITE GRANITE FINISH	-----	4.00

CORINTHIAN FLOWER BOX

Where a larger Flower Box is required for either porch, the entrance, corners of concrete or brick walls or large posts, you will find our beautiful Corinthian Flower Box well suited. 11 in. high, 16 in. square. Approximate wt. 80 lbs.

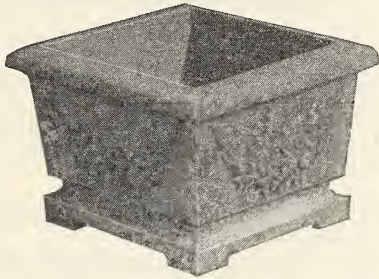

No. 402A—STONE GREY	---	\$4.00
No. 402B—BUFF	-----	4.75
No. 402M—White Granite Fin.	-----	4.75



LUXOR WINDOW OR PORCH BOX

Useful as well as artistic. The above illustration will suggest its many uses. 30 in. long, 14 in. wide, 10 in. high. Approximate weight 100 lbs.

No. 403A—STONE GREY	-----	\$5.00
No. 403B—BUFF	-----	6.00
No. 403M—WHITE GRANITE FINISH	-----	6.00

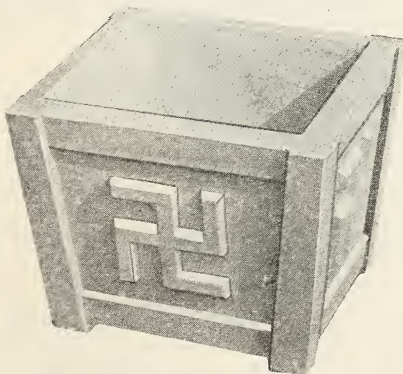

MISSION FLOWER BOX

A very popular design Flower Box, 12½ in. high, 17 in. square at top. Approximate wt. 100 lbs.

No. 405A—STONE GREY	-----	\$4.50
No. 405B—BUFF	-----	5.00
No. 405M—WHITE GRANITE FINISH	-----	5.00



LION HEAD FLOWER BOX

The ideal Flower Box for holding large Evergreens or other specimen plants. Extensively used for entrances at public buildings or even at your own front door where you have sufficient space to use a box of this size. 18 in. high, 21 in. square at top. Approximate weight 200 lbs.

No. 404A—STONE GREY	-----	\$7.00
No. 404B—BUFF	-----	8.00
No. 404M—WHITE GRANITE FINISH	-----	8.00

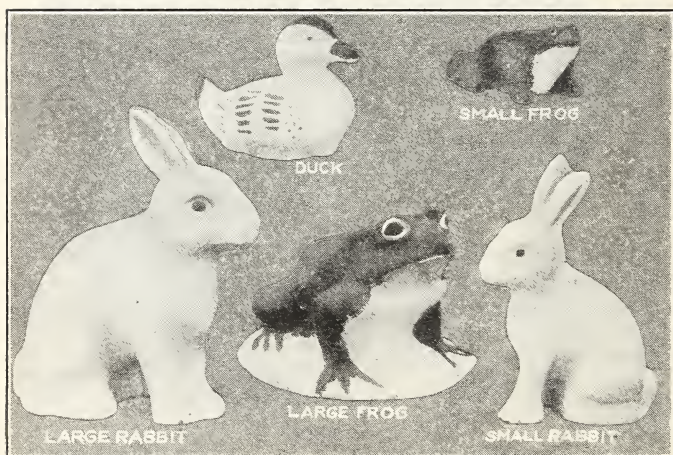

Our Green-Back, Red-Eyed Bullfrogs are very much at home perched on the edge of the Garden Pool or Lily Pond and are always interesting.

Small Frog 3 in. high, weight 2 lbs. \$.50 Each
 Large Frog 8 in. high, weight 15 lbs. 2.75 Each

A Duck placed in the pool adds to the scene, adding interest and a finishing touch.

6 inches high, weight 5 lbs. \$1.00

A Bunny Rabbit placed in the shrubbery border interests the grown-ups and delights the children.

Small Size 11 in. high, weight 8 lbs. ... \$1.00 Each
 Large Size 14 in. high, weight 20 lbs. ... 1.50 Each

SUPPLIES

All Supplies sold F. O. B., Waynesboro with
Exceptions Noted

GRASS SEED

You can have a beautiful lawn only when a good lawn seed mixture is used.

	Postpaid Per lb.	Postpaid Per 10 lbs.	Per 100 lbs. F. O. B. Waynesboro
Paramount Lawn Mixture	\$.70	\$5.00	\$45.00
Evergreen Lawn Mixture	.75	6.00	50.00
Shady Lawn Mixture	.85	7.00	55.00

RHODOGROW

Conditions the soil for Rhododendrons and makes them healthy.

50 lb. Bag, \$2.00; 100 lb. Bag, \$3.50

Use 5 to 10 lbs. around each plant

ALUMINUM SULPHATE

Has made it possible to grow Rhododendron, Azalea and other acid soil plants in all kinds of soils.

10 lbs., \$2.50; 25 lbs., \$5.00; 100 lbs., \$16.00

1 lb. treats one medium sized Rhododendron

PARADOW

Kills the Peach Tree Borer. More effective and less expensive than the old hand method of taking out the borers.

	Per Lb.
200 lb. galvanized drum, treats 3200 trees	---\$.30
100 lb. galvanized drum, treats 1600 trees	--- .31
50 lb. galvanized drum, treats 800 trees	--- .32
25 lb. galvanized drum, treats 400 trees	--- .33
10 lb. tins (4 per case) treats 160 trees	--- .35
5 lb. tins (8 per case) treats 80 trees	--- .38

ADCO

Turns waste into wealth and makes manure from waste vegetable matter.

25 lbs. Adco, \$2.00, makes $\frac{1}{2}$ ton manure.

100 lbs. Adco, \$7.75, makes 2 tons manure



WIZARD BRAND SHEEP MANURE

Makes beautiful lawns and is a safe, economical plant food for Shrubbery, Perennials, Evergreens and Shade Trees.

50 lb. Bag, \$2.00; 100 lb. Bag, \$3.50



VIGORO

A complete garden and lawn fertilizer

5 lb. Bag	25 lb. Bag	50 lb. Bag	100 lb. Bag
\$.50	\$1.75	\$3.00	\$5.00

One Pound Treats 50 Square Feet

POMO-GREEN DUST

Will keep mildew and black-spot off your Roses. Easily applied and does not discolor. 5 lb. Carton, \$2.00.

HYDROXCIDE

A double duty spray that kills bugs and controls blight. For potatoes, tomatoes, grapes and plants affected with bugs and blight.

4 lb. bag, \$1.00. Makes 25 gallons spray material.

SUNOCO

Kills Red Spider, which is the most common enemy of Evergreens. Also kills San Jose Scale, Rose Scale, Oyster-Shell Scale, Pine Leaf Scale and Euonymus Scale.

Per 1 Gallon Can, \$1.25. Makes 25 Gallon Spray Material

HYDROSPEAR

Sends the water to the roots, where needed. Sells for only \$5.00. Will save your trees and last for years.

FLAGSTONES

Are ideal for garden walks, pergola and porch floors. 1½ inch thick, varying in width. Average weight 20 lbs. per square foot. \$12.00 per 1000 lbs.; \$20.00 per ton; \$15.00 per ton in car lots.

GRANULATED PEAT MOSS

\$4.50 per Bale

HANDY GARDEN SHEARS

Ideal for Shrubbery and Roses. \$2.25 per pair
Postpaid

POWER MOWER

Has three-quarter horse power motor. Cuts 18 inches wide and one-half acre per hour. \$138.50.